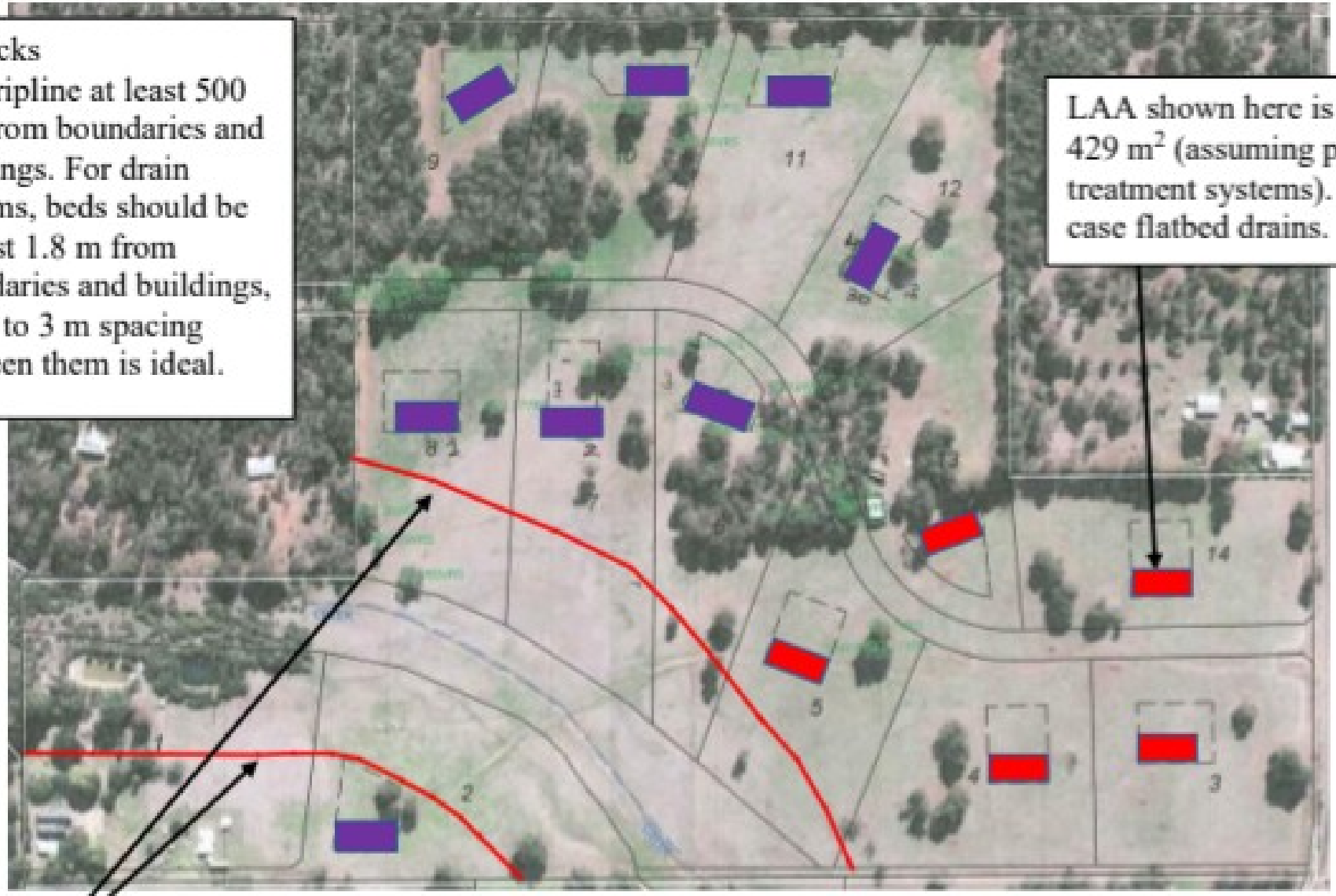

Figure 5.1 Indicative areas for wastewater treatment systems.